

Various Specials (Continued)

Field Installable Connectors  
Kits for TEFLON Insulated Wire

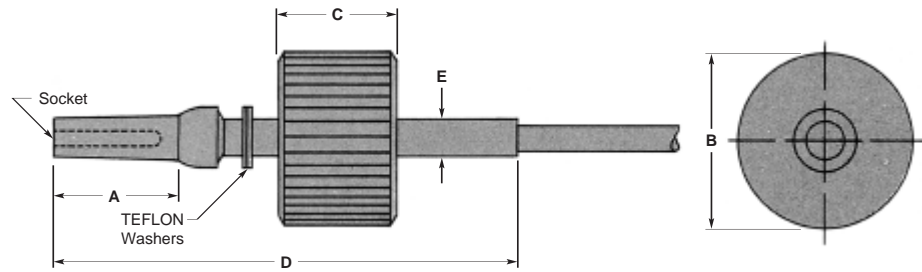

Standard Molded End

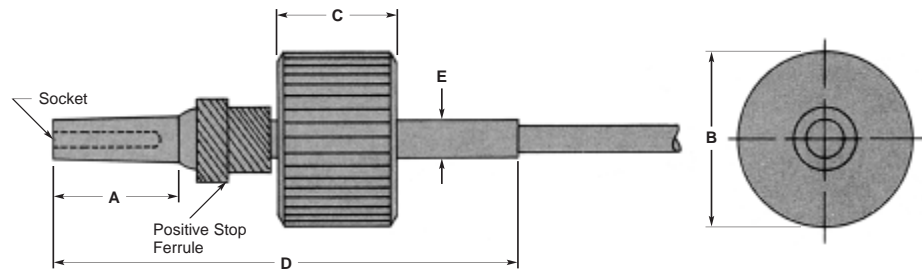

Positive Stop Molded End

| Connector Description | Dimensions   |              |             |              |              | Wire Diameter          | Part Numbers |               |
|-----------------------|--------------|--------------|-------------|--------------|--------------|------------------------|--------------|---------------|
|                       | A            | B            | C           | D            | E            |                        | Molded End   | Positive Stop |
| LGH 1/2 I             | .53<br>13.5  | .49<br>12.5  | .38<br>9.7  | 2.00<br>50.8 | .160<br>40.6 | .107-.113<br>2.72-3.37 | 861076-1     | —             |
|                       |              |              |             |              |              | .081-.087<br>2.06-2.21 | 861076-2     | —             |
| LGH 1/2 LI            | .89<br>22.6  | .49<br>12.5  | .38<br>9.7  | 2.00<br>50.8 | .160<br>40.6 | .107-.113<br>2.72-3.37 | —            | 862514-1      |
|                       |              |              |             |              |              | .107-.113<br>2.72-3.37 | —            | 862515-1      |
| LGH 1 I               | .88<br>22.4  | .81<br>20.57 | .50<br>12.7 | 3.00<br>76.2 | .280<br>71.1 | .155-.165<br>3.94-4.19 | —            | 862128-1      |
|                       |              |              |             |              |              | .200-.210<br>5.08-5.33 | —            | 862128-2      |
|                       |              |              |             |              |              | .122-.132<br>3.10-3.35 | —            | 862128-3      |
| LGH 1 LI              | 1.69<br>42.9 | .81<br>20.57 | .50<br>12.7 | 3.38<br>85.9 | .280<br>71.1 | .155-.165<br>3.94-4.19 | —            | 862518-1      |

TEFLON is a trademark of E. I. DuPont de Nemours and Company.

**Note:** These connectors mate with standard LGH receptacles. Recommended cable is W.L. Gore High Voltage Wire or equivalent.